

Be sure to sign up for your BoardVitals personal account on the VA network FIRST then use your login to access all of your available test banks in the mobile app.

ENHANCED LEARNING FEATURES

Performance Reporting

Track performance by subject area, peer rank, and average response time to effectively gauge exam readiness and stay on top of performance progress throughout the term.

Customizable Study Tools

Simulate exam conditions, refine key concepts, or review questions in a computer- adaptive setting with a range of customizable test modes and timing options.

24-Hour Access

All in-app and online features automatically sync between devices, so students can access downloaded quizzes and assignments wherever and whenever it's most convenient.

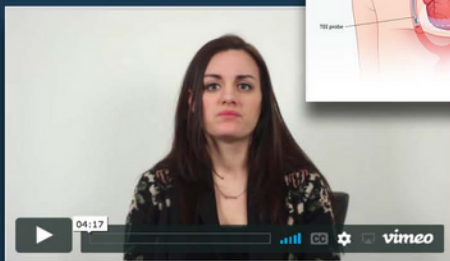
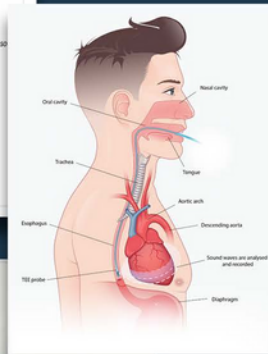
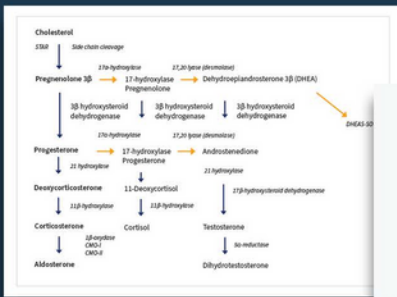
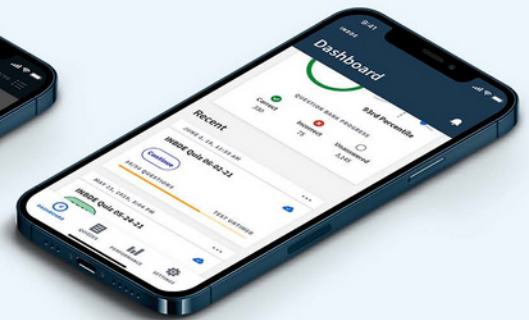
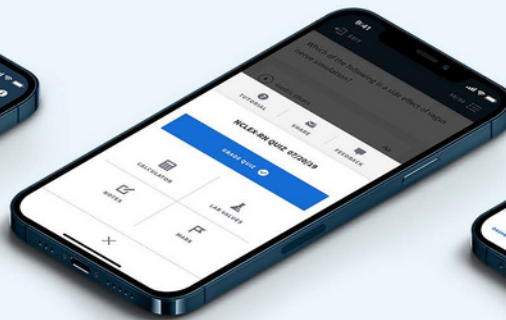
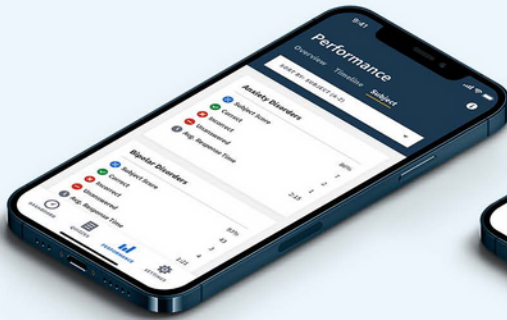

SUPPORTS ALL MEDIA TYPES:

- ✔ Charts
- ✔ Audio
- ✔ Images
- ✔ Video

ENHANCED LEARNING FEATURES



Highlight passages in a question to isolate key takeaways



Strikeout answer choices to eliminate distractor options



Mark a question or make a note for later review



Access a calculator and set of standard lab values on screen

9:41 38/50

EXIT

A 19-year-old female is admitted with a 5-week history of myalgia, weight loss, and night sweats. Over the past 4 weeks, she started to become breathless. On physical examination, she has a temperature of 38.1°C (100.6°F). Auscultation of the precordium reveals an early diastolic murmur at the left lower sternal edge. The fundoscopic examination is shown below. Examination of her chest, abdomen, and central nervous system is normal. Which investigation should be performed to confirm the suspected diagnosis?

REMOVE HIGHLIGHT

- A Serum complement level
- B Serology for bacteria
- C Serum ANCA

PREV NEXT

9:41 38/50

EXIT

Which of the following are examples of a nurse case manager's activities?

Select all that apply

- A Witnessing informed consent
- B Measuring Client-Outcomes
- C Transporting Clients
- D Teaching the client
- E Assisting with daily living

Show Explanation

PREV NEXT

9:41 38/50

EXIT

- 38 A nurse is caring for an 8-year-old child who with a greenstick fracture after falling from ...
- 39 A client who is undergoing radiation therapy complains to the nurse that he is ...
- 40 When using the mnemonic PASS to utilize a fire extinguisher, the A stands for:
- 41 Case Question 1/3
- 42 Case Question 2/3
- 43 Case Question 3/3
- 44 A nurse is providing discharge instructions to the guardian of an 8-year-old child ...
- 45 Which of the following items should be at the bedside before a nurse performs gastric ...
- 46 Which of the following is considered an abnormal finding when assessing a client's ...

ALL UNANSWERED INCORRECT CORRECT

9:41 38/50

EXIT

Lab Values

*Included in the Biochemical Profile (SMA-12)

***Alanine aminotransferase (ALT), serum**

REFERENCE RANGE
8-20 U/L

SI REFERENCE INTERVALS
8-20 U/L

Amylase, serum

REFERENCE RANGE
25-125 U/L

SI REFERENCE INTERVALS
25-125 U/L

Aspartate aminotransferase (AST), serum

REFERENCE RANGE
8-20 U/L

SI REFERENCE INTERVALS
8-20 U/L

BLOOD, PLASMA, SERUM BODY MASS INDEX CER

ABOUT BOARDVITALS

BoardVitals helps healthcare practitioners and students train for certification and recertification exams, in-service exams and meet continuing education requirements across more than 70 health and medical specialties. BoardVitals brings content from universities, top healthcare professionals, and major publishers into a single platform, creating the largest training ecosystem in health and medicine. BoardVitals contributors are experts from top-tier academic and practicing clinicians.